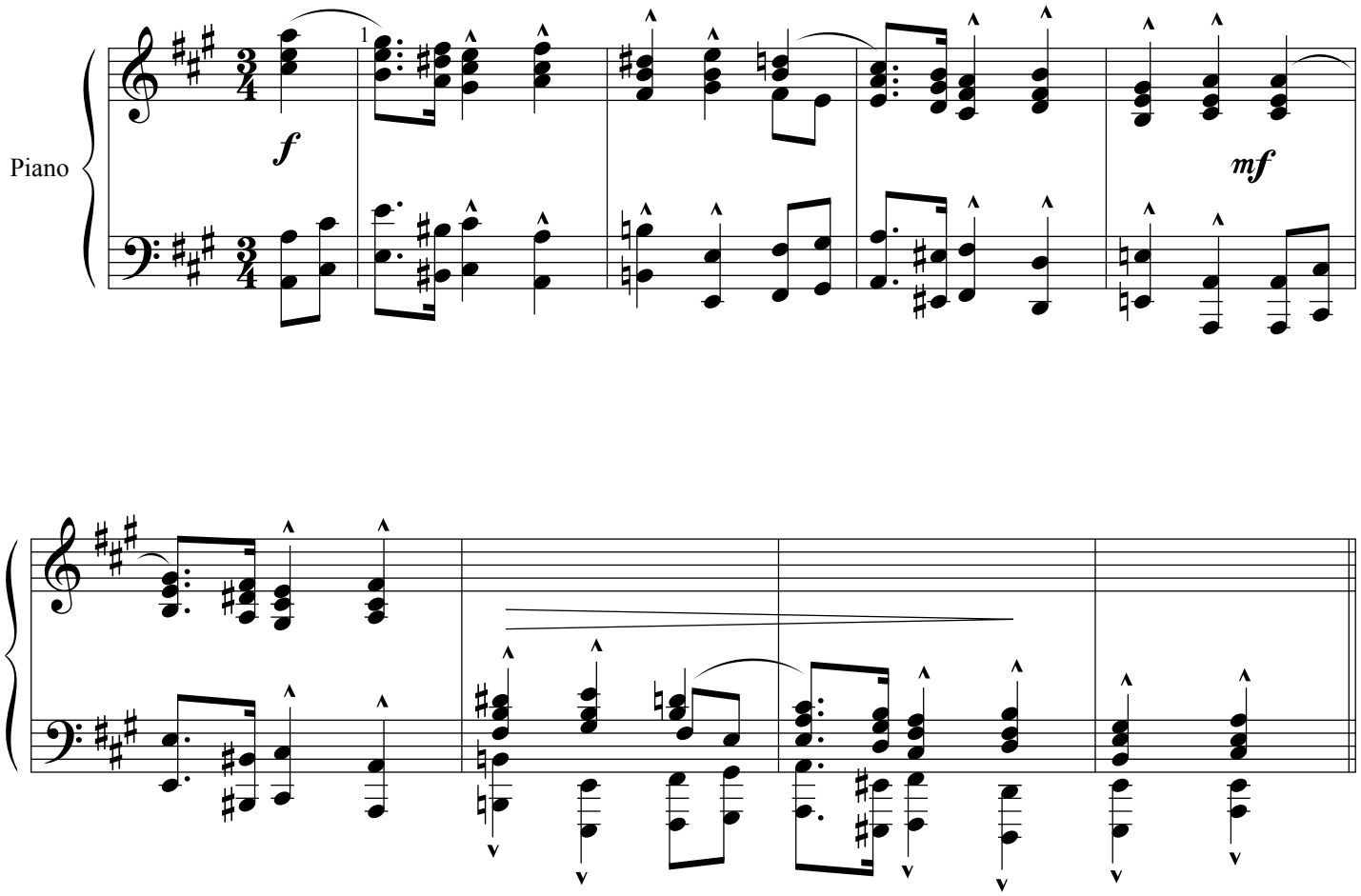
Piano
1
f
mf